

# JDRF

SAN ANTONIO **WALK TO CURE T1D**

**ONE WALK  
EVENT GUIDE**

**FUNDRAISING  
TIPS & TRICKS**

**INCENTIVES**

**EVENT DAY  
DETAILS**



**NOV.  
12TH**

**SAN ANTONIO  
ZOO**

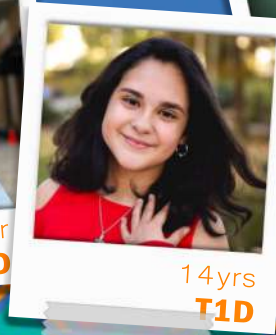

# WALK DAY SCHEDULE

## 8:00AM - GATES OPEN

Check-in and confirm registration with us at the San Antonio Zoo and drop off your T-Shirt for the team t-shirt contest! If you are a V1P, there will be a designated line for you to enter the V1P Experience! If you qualified for the Team Village, you can head to your tent!



## 8:00AM-9:00AM WALK DAY FUN!

Join us for fun, food, games, and music! Stop by the JDRF Mission & Advocacy Tent, New Family Area, Teen Zone, Adults with T1D Area, Exhibitor Hall, food tents, and more! Refer to the map in this packet for activity locations. The attractions will be open until 9:00 AM and will reopen after the opening ceremony. If you are a V1P – experience the V1P area with exclusive perks and prizes!

## 9:00AM-9:30AM ATTRACTIONS PAUSED

## 9:00AM-9:20AM OPENING CEREMONY T1D PARADE

Head over to the Beastro for our opening ceremonies before we kick off the walk! Our program will include the T1D Parade where we celebrate all those who are living with T1D to remind us why we walk! If you are participating in the T1D Parade, please be sure you have filled out this form: <https://bit.ly/T1DParade2023> . Participants in the T1D Parade must meet at 8:45am outside the Riverview Cafe!

## 9:30AM - RIBBON CUTTING & WALK BEGINS!

Our MC and Grand Marshall will count us down with the top new family team and will cut the ceremonial ribbon to officially start the walk! Enjoy your walk with your team and keep an eye out for the Smiles of Hope!

## 10:00AM-1:00PM WALK DAY FUN CONTINUES!

After the opening ceremonies and walk start, continue to enjoy the Zoo, tents, vendors, entertainment, food, and more! The T-Shirt contest winners will be announced when teams have returned from their walk! The walk site will close at 1 PM.

# EXCLUSIVE V1P



**Every walker who raises \$1,000+ will earn V1P status & receive this year's exclusive gift!**

**Earn V1P status up until Walk Day, no deadline!**

**You will also receive exclusive access to the V1P area located at Riverview Cafe with your V1P badge and lanyard.**

**Come hungry, a special breakfast will be served!**

To make your walk day experience a great one, we have several activities and experiences for you and your team to enjoy!



## WHAT TO EXPECT...

### NEW FAMILY AREA

**Are you a newly diagnosed family or an individual?  
Is this your first time at the One Walk as a T1D?**  
Come check out our New Family Area where you can learn about how JDRF South Central Texas can support you, what events are coming up in your area, and how to get involved with JDRF! We will have some JDRF merchandise exclusive to those who are newly diagnosed and/or new to the JDRF One Walk!

### FOOD & BEVERAGE

We will be providing food and beverage options from our local partners that are free of charge to you and your walk team. We will also have “Low Stations” around the park to support our T1Ds. The San Antonio Zoo does not allow outside food or drink.

Exceptions are medically necessary food, water, and baby food.

### ACTIVITIES & CONTESTS

All active Zoo attractions will be available to all participants starting at 8 AM, with a break from 9:00 – 9:30 AM, and resuming after the opening ceremonies. There will be activities located in our Teen and Adult areas as well. Don't forget to vote for your favorite t-shirt design! Winners will be announced on Walk Day!

Vote here:

<https://bit.ly/OneWalkTShirt>

### EXHIBITOR HALL

Walk down to the Exhibitor Hall to discover new T1D technology, therapies, and more! Our Exhibitors will be able to educate you on current and upcoming T1D products and answer any product questions that you may have. Check out our One Walk website to see who is coming to our Exhibitor Hall this year!

# WHAT'S NEW?

Check out all the new additions we have for the 2023 JDRF San Antonio One Walk!

## T1D PARADE

As part of the opening ceremony, we will gather ALL our T1D champions together to parade during our opening ceremony in front of the Carousel and Flamingo Mingle. We will be celebrating all T1D champions by how many years they have had T1D!

## T1D IDENTIFIER

Register for the parade now so you can earn your T1D identifier cap!



## TEEN ZONE

Our Southern Texas JDRF T1D Teen Group has been a huge success this year and to celebrate our teens, we will have a new Teen Zone with fun activities and incentives! This area will connect teens that have a T1D connection, whether they have T1D or support someone with T1D! Stay tuned for more details. If you have a teen with T1D, please use the QR code on the cover page to complete the Teen Outreach Form.

## ADULT ZONE

You asked, and we listened! Not only do we have T1D adults that were diagnosed as a child, but our community also serves those who were diagnosed as adults. In addition, this includes the T1Ds' support system: parents, spouses, friends, co-workers, etc. We are excited to be having an area that focuses on diversity within the adult community! Stay tuned for more details.

# FAQs

## HOW WILL I TURN IN MY CASH & CHECK DONATIONS?

If you have checks, please mail them to:



**JDRF Southern Texas**

**1776 Yorktown**

**Ste. 560**

**Houston, TX 77056**

Please include a note with your team name, and what participant to credit the donation to (if applicable).

If you have cash, we suggest you convert it to a check and mail it to the office. If you are unable to convert to a check, please contact a JDRF staff member to schedule a cash drop-off.

**PLEASE DO NOT BRING CASH OR CHECKS TO THE WALK.**

## HOW DO I CONNECT MY FUNDRAISING PAGE TO FACEBOOK?

Connecting to Facebook is simple! Once you register your team, you will be prompted to customize your page. You can follow the step by step instructions - and your participant center will ask you to connect to Facebook. Simply hit the button that says "Connect to Facebook" and follow the prompts. You can also reference your Participant Fundraising Toolkit for more instructions!

## WHEN WILL I RECEIVE MY ONE WALK TSHIRT?

Any FY24 walkers who qualify for a t-shirt should receive their redemption email within 3-10 business days. Once a walker redeems via the email, they should receive their shirt within 7-10 business days.

## IS PARKING FREE ON WALK DAY?

Yes, parking is free on walk day! There will be multiple parking lots around the San Antonio Zoo. We will have volunteers and signage to help direct parking on Walk Day. If you are a V1P, you will have reserved parking.

## ARE PETS ALLOWED TO ATTEND?

Per the San Antonio Zoo's policy, the only pets allowed to enter the event are service animals.

## ARE THERE RESTRICTIONS TO DECORATIONS AND PROPS?

The health and well being of the animals at the San Antonio Zoo is our primary goal. As such, certain items are prohibited on zoo grounds, including balloons, confetti, streamers, or any small plastic items. If you have any questions about decorations and props, please reach out to a JDRF staff member.

**SAN ANTONIO**  
Safari & Adventure Park  
Future Zoo Expansion

DEVINE RD.

HIGHWAY 281

TULETA DR.

PARKING LOT

TRAIN DEPOT  
PARKING LOT

**SAN ANTONIO ZOO MAP KEY**

Food & Beverage	Restroom	Photos	Gift Shop
First Aid	Mold-A-Rama	Face Painting	ATM
Sanitizer Station	Nursing Facility & Adult Changing Facility		

PROUDLY ACCREDITED BY: ASSOCIATION OF ZOO AQUARIUMS & ZAA

HUMANE CERTIFIED BY: AMERICAN-HUMANE FORET TO BEHOLD



**WILD WORLD RECORDS**

**EVENT LOCATIONS**

1 - Bat Plush Toss	7 - Hippo Jaws
2 - Bungee Maze	8 - Tallest Man
3 - Broad Jump	9 - Longest Nails
4 - Jaguar Jaws	10 - Coloring Wall
5 - Eagle Eyes	11 - Contributory Attempt Tent
6 - Age Range Game	

**DAILY SCHEDULE**

9:30am	Cowboy Welcome Wagon Blue or Orange Gate
10:30am	Wild Dance Party Great Lawn
10:30am	Animal Presentation Ambassador Plaza
12:30pm	Animal Presentation Ambassador Plaza
1-2pm	Longest Line of Footprints Wild World Records Tent

Animal Presentations Cowboy's Dance Party

\*Times and locations subject to change

**JDRF/ONE WALK**  
FOR A WORLD WITHOUT TYPE 1 DIABETES **T1D**

**SUNDAY, NOVEMBER 12, 2023**

**SA Zoo**  
3903 N Saint Marys St.  
San Antonio, TX 78212

**KEY**

- 1** ★ Parking
- 2** ★ V1P Parking
- 3** ★ Zoo Entrance
- 4** ★ First Aid
- 5** ★ JDRF/Exhibitors  
New Families  
Adult & Teen Areas  
Volunteers
- 6** ★ Stage, Food & Start Arch
- 7** ★ V1P  
(Riverview Café)

PREPARED BY:  
**OP 3**  
**EVENTS**

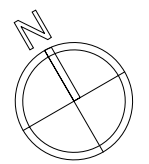

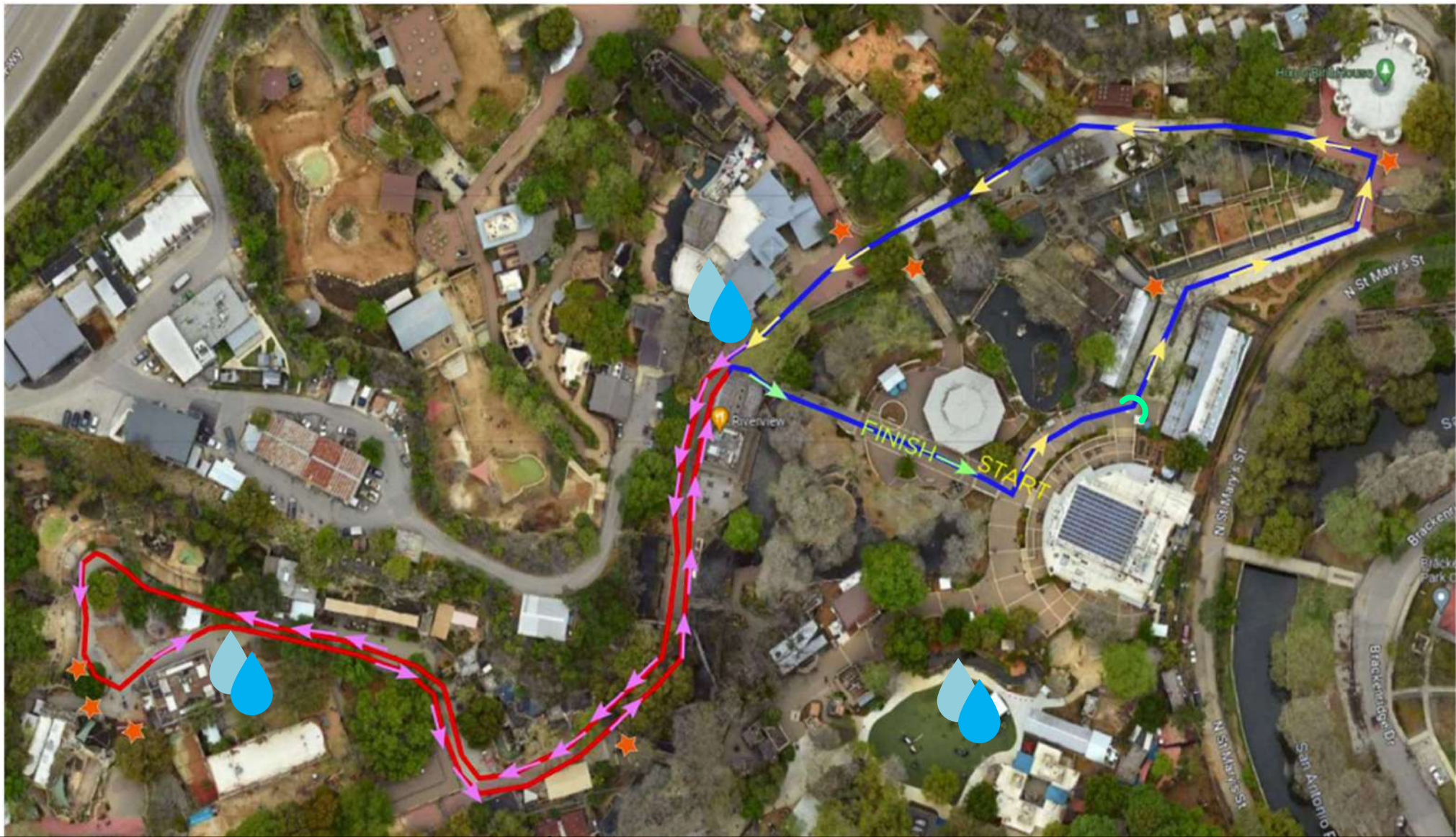



**JDRF** IMPROVING LIVES. CURING TYPE 1 DIABETES.

NOVEMBER 12, 2023

## ROUTE MAP .66 Miles

San Antonio Zoo

-  One-Way Path
-  Two-Way Path

 Water + Low Stations

PREPARED BY:  
**OP 3**  
EVENTS



# THANK YOU TO OUR SPONSORS



At JDRF, we work tirelessly to accelerate breakthroughs to cure type 1 diabetes (T1D) and improve the lives of those living with the disease. We continually expand our scientific knowledge, our connections and collaborations, our partners, and our global presence to unlock the science that will stop T1D.

# WALKING FOR A CURE

While we fight for cures, together with you, we strive just as hard to develop therapies to help people right now. JDRF and our team of scientists are leading T1D research around the world. No organization is making a bigger impact on advances in this field. Check out our top advancements section to see your dollars at work!



2007

JDRF funds lab setup for world famous materials engineer Robert Langer, Sc.D., to persuade him to work in the type 1 diabetes (T1D) sphere developing novel biomaterials for beta cell encapsulation. This is just one example of JDRF's ability to bring "new blood" to T1D research.



2014

JDRF-backed Harvard researcher Doug Melton, Ph.D., develops breakthrough protocol for rapidly converting human stem cells into insulin-producing beta cells in the lab, a step toward overcoming the scarcity of islet cells available for beta cell replacement therapies.



2014

FDA approves the Dexcom Share, funded in part by JDRF, which enables people to share their CGM data with family members.



2016

FDA approves the first hybrid closed loop AP system to automate dosing of insulin.



2017

Researchers identified a way to interrupt the body's immune response to implanted medical devices. This could allow infusion sets, sensors for CGMs, cell encapsulation containers and other devices to work better for longer periods of time.

# WALKING FOR A CURE



2017

JDRF funded the **CONCEPTT** trial, which stands for **Continuous Glucose Monitoring in Women with Type 1 Diabetes in Pregnancy Trial**. The clinical trial showed that using a CGM during and prior to pregnancy improves the health outcomes for both mothers and babies.



2019

The FDA authorized an algorithm that enables the second artificial pancreas system: **The Tandem Control-IQ™ advanced hybrid closed loop technology**. It's the first algorithm that can be a component of any open protocol, or interoperable, artificial pancreas system.

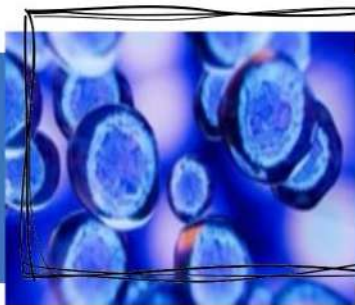

2019

ViaCyte, a beta cell replacement company long supported by JDRF, showed—for the first time ever—that its **PEC-Direct therapy** helps people with T1D produce insulin again.

Learn  
About  
Screening



Get  
Screened

2020

**T1Detect**, JDRF's general population screening program, launches. With one blood test, anyone at any age can find out—before symptoms even occur—if they are at risk for developing T1D.



2021

JDRF announces the launch of **Centers of Excellence** to solve the riddle of the body rejecting stem cell-derived beta cells through immune modulation and gene editing.



2022

The U.S. Food and Drug Administration (FDA) approves **teplizumab**, under the brand name **Tziield**, for use in delaying the onset of T1D in at-risk individuals